

$ 215,000

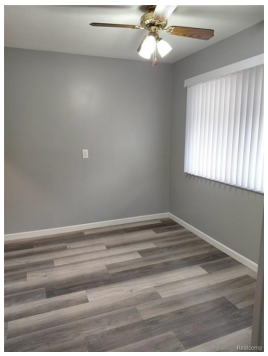



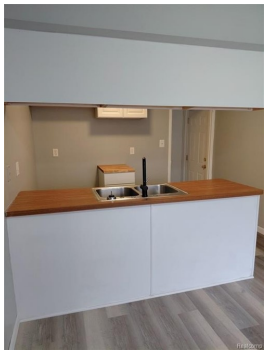



612 S Hawthorne St, Westland, MI 48186

- Beds: 3 | Baths: 1 Full, 1 Half
- MLS #: 20261092289
- Single Family | 931 ft^2 | Lot: 5,663 ft^2
- More Info: 612SHawthorneSt.IsForSale.com

Vision Realty Centers
(877) 787-6093
vrc.acct33137@gmail.com

Vision Realty Centers
74
East Shore Drive
Whitmore Lake, MI 48189
(877) 787-6093

VERY NICE THREE BEDROOM WESTLAND RANCH WITH AN ATTACHED GARAGE AND A FULL BASEMENT. NEW FLOORING JUST PUT IN HOME. BOTH THE FULL BATH AND LAVATORY HAVE JUST BEEN REDONE. SOME NEW CABINETS HAVE BEEN INSTALLED IN THE KITCHEN. SOME NEW DOORS HAVE BEEN INSTALLED IN THE HOME TOO. UPDATED GARAGE DOOR IN THE ATTACHED GARAGE. LARGE FULL BASEMENT WITH MOST OF THE FLOOR FRESHLY PAINTED. HOME NOT TOO FAR FROM SHOPPING AREAS, RESTAURANTS, HIGHWAYS AND AIRPORT. NICE SIZE FENCED IN BACKYARD WITH A COVERED PATIO.

©Properties Online, Inc. The above information including square footage is based on data received from the seller and/or from public sources. This information is deemed reliable but has not been independently verified and cannot be guaranteed. Prospective buyers are advised to verify information to their own satisfaction prior to purchase. Equal Housing Opportunity. Any Tradenames and Trademarks referred to within are the property of their respective trademark holders.